



**REGISTRATION 2017**  
**Geneva Day School Summer Camp for Young Children**  
**and Farsi Camp for Young Children**

Child's Name \_\_\_\_\_ M or F Birth Date \_\_\_\_\_

Home Address \_\_\_\_\_

City \_\_\_\_\_ State \_\_\_\_\_ Zip \_\_\_\_\_

Mother's Name \_\_\_\_\_

Daytime Phone # \_\_\_\_\_ Email \_\_\_\_\_

Father's Name \_\_\_\_\_

Daytime Phone # \_\_\_\_\_ Email \_\_\_\_\_

Camper is (CHECK ONE):

- \_\_\_\_\_ Current Geneva Day School student
- \_\_\_\_\_ Child of a Geneva Presbyterian Church member
- \_\_\_\_\_ Child of an Active Member of a local Presbyterian Church
- \_\_\_\_\_ Child of an Active Member of the U.S. Military
- \_\_\_\_\_ New Student enrolled for September 2016
- \_\_\_\_\_ Child of Geneva Day School Staff

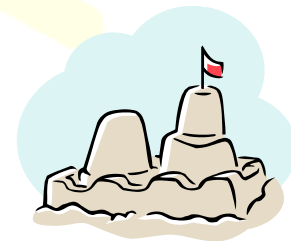

Have any behavioral, psychological, or educational evaluations of Child been made? \_\_\_Y or \_\_\_N  
If yes, please explain separate sheet.

Parent's Signature \_\_\_\_\_ Date \_\_\_\_\_

*Submitted registration forms are under the assumption that all fees be paid in full by May 1, 2017.*

*Parents' signature represents a binding agreement.*

## REGISTRATION 2017

### Geneva Day School Summer Camp for Young Children and Farsi Camp for Young Children

Child's Name: \_\_\_\_\_

*Please check appropriate session(s) and if your session is less than five (5) days, please indicate which day(s) your child will attend.*

Session	Dates	5 Days AM	5 Full Days	4 Days AM	4 Full Days	3 Days AM	3 Full Days	2 Days AM	2 Full Days	1 Day AM	1 Full Day
		9:00 a.m.- 12:30 p.m.	9:00 a.m.-3:00 p.m.	9:00 a.m.- 12:30 p.m.	9:00 a.m.- 3:00 p.m.	9:00 a.m.- 12:30 p.m.	9:00 a.m.- 3:00 p.m.	9:00 a.m.- 12:30 p.m.	9:00 a.m.- 3:00 p.m.	9:00 a.m.- 12:30 p.m.	9:00 a.m.- 3:00 p.m.
		\$228	\$300	\$203	\$267	\$167	\$218	\$122	\$157	\$71	\$87
1	June 5-9										
2	June 12-16										
3	June 19-23										
4	June 26-30										
5*	July 3-7										
6	July 10-14										
7	July 17-21										
8	July 24-28										
9	July 31-August 4										

**Choose all 9 weeks, 9:00 a.m.-3:00 p.m. for a discounted price of \$2,295 and complimentary Before Care and Extended Day Care.**

Before Care is available each morning at 8:00 a.m. for an additional \$15 per day.  
 Extended Day is available each afternoon until 4:00 p.m. for an additional fee of \$15 per day.  
**Before Care and Extended Day is available by reservation only and will be cancelled at any time due to lack of enrollment.**